THE DEMOCRAT-LEADER.

VOL 14, NO 48 PORT ANGELES, CLALLAM COUNTY, WASH., FRIDAY, FEBRUARY 27, 1903. PRICE FIVE CENTS

The Happiest Heart.

The happiest heart is simple;
None dares to call it wise;
It sees the beauty of its life
With frank and truthful eyes.
It has a knack of loving,
It has a trustful way;
Oh, what a foolish heart is this,
The worldlier people say!

The happiest heart is childlike;
It never quite grows old;
It sees the sunset's splendor
As it saw the dawning's gold;
It has a gift for gladness,
Its dreams die not away;
Oh, what a foolish, happy heart,
The worldlier people say!

—Ripley D. Saunders

ALL ABOARD FOR MILLVILLE.

CONSTRUCTION WORK SUFFICIENTLY ADVANCED.

Wharf Will Be Completed and Trains Will Be Running By The End Of Next Week.

Work on the Port Angeles Pacific Railroad continued uninterrupted during the week and much was accomplished.

The graders are beyond the millsite. Two bridges have been placed during the week, one over 400 feet in length There still remains one 50 foot bridge to be placed and the grade will be ready for the rails to the mill. To Wednesday night over 7,000 feet of track or 14,000 feet of rails had been laid. The Gate City Contracting Co are now operating the piledriving outfit, and are making good progress. Considerable ballasting has been done during the week.

The saw-mill is working steady these days cutting timbers for construction work. Logs are "snaked" from the top of the hill by the use of a large donkey engine. Everything is working smoothly.

The road will be built up the valley about three-fourths of a mile further before the rise to the bluff will be made. About 100 men are now employed in all departments.

Try our "Red Cross" baking powder, it's just as good as "Royal" and costs less. Seevers, the cash grocer.

Rules of Contest.

The committee to whom was entrusted the task of securing a young lady to christen the new steamer Clallam have commenced the work of gathering votes, and have sent rules and instructions to the various postmasters of the county.

So far three young ladies have been placed in nomination: Miss Annette Trumbull, Miss Josie Phelps and Miss Sadie Goldwater. The latter has requested that her name be withdrawn.

The committee has changed the age qualification as will be seen by the following rules which have been adopted to govern the contest:

1. The candidate must be a bona fide resident of Clallam county.

2. The candidate must be endorsed to the secretary of the committee as a proper and reputable person by three well known citizens of the precinct in which she lives.

3. The committee reserves the right o pass on the eligibility of each candidate.

4. Each candidate must be more than 14 and less than 20 years old and shall never have been married.

5. Votes shall be worth 5 cents each.

6. Each postmaster in Clallam county, outside of Port Angeles, is appointed to receive votes for candidates in his section.

7. Horace White, secretary of the committee, is appointed to receive all votes and money derived from the purchase of votes

8. Each postmaster must make a detailed statement to the secretary of the different candidates and votes for each and the cash must accompany the statement or the votes will not be considered.

9. Postmasters are requested to make a statement to the secretary at least each week as long as the contest is open.

10 The report of every postmaster must be in the hands of the secretary not later than March 21st., or it will be thrown out.

11. If the cash accompanying any statement does not tally with the total number of votes stated, a pro rata addition or deduction will be made from the votes of each candidate mentioned in statement.

12. The money derived from the sale of votes will be devoted to charitable purposes.

Wyadda and Bahada

Handsome New Tugboats are Launched and are a Big Success.

The tugs Wyadda and Bahada, built by the Morans, of Seattle, were launched Saturday and their owners, the Admiralty Tugboat Co., are very much pleased with them.

They are like little steamships. They are precise duplicates of each other—in every respect except except name. They are all-steel boats, hull, deckhouse and everything. The deckhouse goes clear through to the hull and is thus so solid that the heaviest sea on record would not shake it.

They carry enough coal for fifteen days. Either of them could make the run to San Francisco and back without even a thought of anything like fuel.

Capt. Libby says they are the "biggest little boats that ever floated on Puget Sound." They are only ninety feet in length, with nineteen feet beam and eleven feet six inches depth of hold. Their tonnage is ninety and their horsepower about 350. This will drive them through the water about thirteen knots an hour.

$100 Reward $100

The readers of this paper will be pleased to learn that there is at least one dreaded disease that science has been able to cure in all it stages and that is Catarrh. Hall Catarrh Cure is the only positive cure known to the medical fraternity. Catarrh being a constitutional disease, requires a constitutional treatment. Hall's Catarrh Cure is taken internally, acting directly upon the blood and mucous surfaces of the system, thereby destroying the foundation of the disease, and giving the patient strength by building up the constitution and assisting nature in doing its work. The proprietors have so much faith in its curative powers, that they offer One Hundred Dollars for any case that it fails to cure. Send for list of testimonials.

Address F. J. CHENEY & CO., Toledo O. ☞Sold by Druggists. 75c.

Hall's Family Pills are the best. 2.

Buy It Now.

Do not wait until you or some of your family are sick nigh unto death, and then send for Chamberlain's Colic, Cholera and Diarrhoea Remedy, but buy it now and be prepared for an emergency. It is the one remedy that can always be depended upon in the most severe and dangerous cases. For sale by all druggists,

The Making of Man.

Flame of the spirit and dust of the earth—
This is the making of man;
This is his problem of birth—
Born to all holiness, born to all crime,
Heir of both worlds, on the long slope of Time
Climbing the path of God's plan;
Dust of the earth in his error and fear,
Weakness and malice and lust,
Yet, quivering up from the dust,
Flame of the spirit, unleaping and clear,
Yearning to God since from God is its birth—
This is man's portion, to shape as he can;
Flame of the spirit and dust of the earth—
This is the making of man.

—Priscilla Leonard in Outlook.

TAX SUIT IS INSTITUTED.

PIERCE PROPERTY OWNERS WILL TEST TITLES.

Status is Different to Condition in Clallam As Commissioners Here Were in a Big Rush to Get Title and to Quash Rights of Owners.

An important suit, involving a very in interesting point of law, is that begun by a number of property holders of Tacoma against County Treasurer Reed. The main issue of the case is to determine if Reed has the power to sell property that has reverted to the county on account of the non-payment of taxes, and as the decision of the matter will affect property interests in every county in the state, the progress of the suit is watched with interest. When the final windup of the delinquent tax sales was made last summer, a great deal of the property was knocked down to the county, there being no other bidder, and the law specifying that in such cases the county shall be presumed to be a bidder to the amount of the taxes and the accumulated interest. The law, however, it is held, presupposes that the owner of such property can redeem it, if, before the deed is made out to the county, the delinquent taxes are paid upon it. Since that time speculators and investors in tax titles have applied to Mr. Reed and redeemed such of the property as they desired.

Those bringing the suit assert that Mr. Reed has no more right to sell this property than any other citizen of Pierce county, and that the deeds that he gives will be proved worthless before the suit is concluded. They contend that if there is any person or official in the county empowered to dispose of this land it is the county commissioners. The point involved is more or less of an issue in every county in the state, as the same condition obtains in all the other counties of Washington growing out of the windup of the delinquent tax sales. Mr. Reed maintains his right to accept payment on the delinquent tax certificates on property that has reverted to the county the same as upon other property upon which delinquent certigcates obtain.

GRAND SPECIAL CONCERT.

On Tuesday evening, March 10th, Prof. Magnus Schutz and Miss Clara White Cooley will will give a concert in the opera house under the auspices of the Ladies' Clubs, of the city, for the benefit of the High School. There is no question that this concert will be a rare treat to all lovers of good music.

Prof. Schutz is a splendid baritone singer of high culture and wide range. He is a great favorite in musical circles in Seattle and Tacoma, and is considered by competent critics to be one of the best male singers on this coast.

Miss Clara White Cooley is Prof. of music at Whitworth College. She is a graduate from some of our best American schools of music, such as the "Smith College of Music," the "American College of Music," etc.; she also studied for several years under Heimrich Barthe, in Berlin, Germany. She has met with unqualified success on the coast as a piano artist. Out of a multitude of press noties we have selected the following:

"Miss Clara White Cooley showed her mastery of the pianoforte in a brilliant solo and was heartily recalled."—Portland Oregonian.

"The audience was most enthusiastic and sympathetic in its appreciation of Miss Cooley's solos."—Tacoma Evening News.

"Miss Cooley's playing gave much showing much technical form and careful interpretation." — Tacoma Daily Ledger.

Tickets on sale at Matheson's Drugstore. General admission, 35c.; reserved seats, 50c.

We have the largest assortment of cotton and wool blankets in town and guarantee that our prices are lower than you can buy blankets for anywhere else. Cotton blankets at 65c.; 90c.; $1.00 and $1.25. Kirschbergs.

Council Session.

Council met in regular session Wednesday night with Mayor Lewis and all members except Mr. Gutenberg present. Only routine business was transacted.

The ordinance committee reported no personal objection to granting license to Messrs. Miller and Kimble. Bond filed was returned to applicants for correction and no action was taken on application.

Mayor Lewis, of the special committee named to take charge of the ten-acre block petition, reported nothing done as yet further than to discuss the matter with citizens. The committee was given another week to report further.

A petition was read from the saloon keepers of the city asking that the council refuse to grant any more licenses, for the reason that there are now more than enough saloons for the population of the city, and the further reason that several of the dealers now operating are anxious to sell out their businesses. The petition is signed by Messrs. Tyrrell, Geraghty, Barr, Miller, Storm and Day, and was laid over, awaiting return of amended bond.

Citizens of 7th and 8th streets petitioned council to not turn water down 7th street, as much damage would be done thereby, and that in their opinion the proper channel is down Albert street, from south to north. Mr. Grubb moved to reconsider the action of last week. Mr. Dermul was heard on the question and stated in addition to the contention of petitioners that cost of putting in proper ditch on 7th street would exceed that of taking care of the water at 6th street. The street committee was given another week to report further.

A petition was read from residents of vicinity for 150 feet of four-plank walk on Vine street from Front, south. Mr. Hallahan said council could not grant petition as it was against provisions of ordinance. The petition was referred to street committee.

Ben Chambers asked for permission to use city's wheel scraper, and was granted same.

Following bills were allowed:

Street Commissioner and men....$42 60
Port A. H. & F. Co., supplies.... 3 30

Mr. Trumbull presented affidavit of petitioners for pay on lost coupon, and bond with Pennsylvania sureties. Referred to city attorney.

Mr. Hoare reported that undertakers McKee and LaFlower are going to purchase an $800-hearse and desired that city fix up road to the cemetery, as it is in an almost impassable condition. The council recognized this fact, and Mr. Grubb suggested that a subscription list be circulated. He would head it with a few dollars, and the money thus collected, together with what the city could give and what the county would probably contribute, would put road in fair condition.

The street committee was directed to hire a rig and drive over the main highways of the city, particularly those leading out of the city, and to report probable expense of putting same in good repair.

Race street bridge at Boulevard was again reported dangerous. Mr. Hallahan stated this bridge was unnecessary and a waste of money to repair. He said it should be removed and gully filled in. This will probably be done.

The marshal was authorized to rent an office room in McInnes building, on extension, for $2.50 per month.

Obituary.

Mrs. Lydia Iverson died at her home on Lincoln Heights, Feb. 21, after a very brief illness. The funeral was held in Lincoln Heights Methodist church, the Rev. C. E. Fulmer officiating, on Tuesday at 2 p. m. Mrs. Iverson was born in Norway in 1831. She came to this country in 1885 with her children. For some time she has been living with her daughter at Port Crescent, but came here a few weeks ago to make a home for her old age. She leaves five children: John Iverson, Sapho; Andrew Iverson, Port Crescent; Antone Iverson, Alaska; L. A. Iverson, Seattle; Mrs. Martha Skavdal, Port Crescent. Mrs. Iverson was a consistent Christian, a life long member of the Lutheran church.

The best physic. "Once tried and you will always use Chamberlain's Stomach and Liver Tablets," says William A. Girard, Pease, Vt. These tablets are the most prompt, most pleasant and most reliable cathartic in use. For sale by all druggists.

Save the Loved Ones!

Mrs. Mary A. Vliet, Newcastle, Colo., writes; "I believe Ballard's Horehound Syrup is superior to any other cough medicine. and will do all that is claimed for it, and is so pleasant to take My little girl wants to take it when she has no need for it." Ballard's Horehound Syrup is the great cure for all pulmonary ailments. 25c, 50c and $100. at C. E. Nailer & Co's.

Elect Officers.

The Commercial Club met Friday afternoon and held an election of officers for the year 1903. In the absence of President Griggs, Mr. Lauridsen acted as chairman.

A motion to proceed to the election of officers prevailed and Mr. James Stewart nominated Mr. G. M. Lauridsen for president. There were several seconds. There were no other nominations and the secretary put the vote and Mr. Lauridsen was elected without a dissenting vote.

Mr. Tom Moore nominated Mr. D. W. Morse for re election as treasurer. There were no other nominations and Mr. Morse was elected unanimously.

Mr. Tom Moore nominated Mr. Horace White for re-election as secretary. Dr. Lewis moved that the rules be suspended and Mr. White elected by acclamation. Motion prevailed and Mr. White was declared elected.

Mr. Stewart nominated Messrs. Peter Grubb, Tom Moore and C. J. Farmer as trustees. There were no other nominations and the gentlemen were elected.

The reports of treasurer and secretary for year 1902 were read and referred to trustees for auditing.

The secretary read a letter from Mr. Burns, of the P. S. Navigation Co., in which he approved of the voting contest plan to select a young lady to christen the new steamer "Clallam."

A motion prevailed that the officers of the Club call on all members delinquent in dues and accept 50 per cent. of the same up to January 1st and square the accounts to that date.

The secretary was allowed $10.00 per month for his services.

The question of advertising the county

For sale cheap, a work horse of 1,100 pounds—suitable for rancher. Address, J. B. Cosser, Port Angeles.

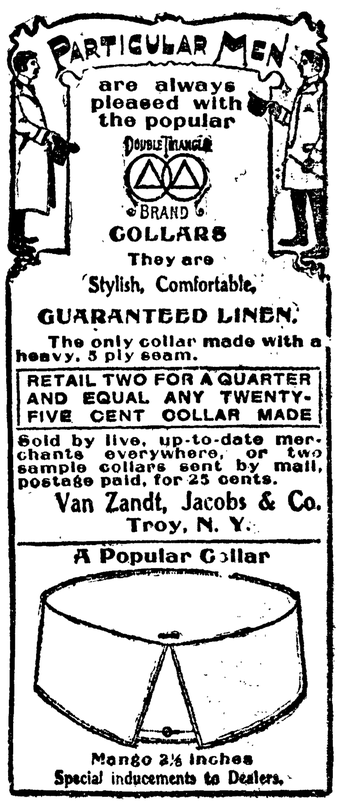

KIRSCHBERG'S

We Have Received by EXPRESS

A NEW LINE OF WASH SILKS

Which we will place on sale at the special price of

50c PER YARD.

These Silks make up beautifully into Ladies' Waists We have them in ***Four-Yard Pieces***, each one different, so there will be no conflicting of patterns. See some of them in one of our windows.

KIRSCHBERG'S

The Democrat-Leader,

Published every Friday at Port Angeles, Washington, by
THE DEMOCRAT-LEADER CO.

A. J. COSSER, Editor and Proprietor.

Official Paper
Of Port Angeles, Clallam county.

Entered as second-class matter, in the Post office at Port Angeles, Washington.

Subscription Rates:
ONE YEAR.....ONE DOLLAR
SIX MONTHS.....FIFTY CENTS
Sample copies sent to any address free.

Advertising Rates.
Per inch per month.....50 cents
Special rates on large yearly contracts
Reading notices 5c per line each insertion
Tax summons one description.....$7.50
Sheriff's sale notices.....7.50
Probate notices.....each 5.00

Friday, February 27, 1903.

THERE will be no districting of the state by the Republicans, for the reason, as the Eastern Washington members insist, the election of a Democratic congressman is assured thereby.

IN the house the senate is now called the legislative graveyard by some of the representatives as so many house bills are smothered there. The representatives allege that there is a combine among the senators which is strong enough to hold up legislation.

A QUESTION that has been before the city council of Port Angeles and the county commissioners many times, always without reaching a satisfactory decision or any decision agreeable to both boards, has been decided this week by the courts in North Yakima. The decision is to the effect that citizens of a city pay taxes to support the poor of a county. The indigent of the cities are also of the county and the expense of keeping them should be borne by the latter. If the city has to keep its poor, taxpayers within the city limits are taxed double for the same purpose.

THE referendum bill, requiring the submission of ordinances granting franchises and for the purchase of real estate in cities of the first class to a vote of the people was passed by the senate and was afterwards reconsidered and defeated. It is a good measure and as its effect would be to make city councils careful in the matter of giving away valuable franchises, it should have been adopted.

Nasal Catarrh quickly yields to treatment by Ely's Cream Balm, which is agreeably aromatic. It is received through the nostrils, cleanses and heals the whole surface over which it diffuses itself. Druggists sell the 50c. size; Trial size by mail, 10 cents. Test it and you are sure to continue the treatment.

Announcement.

To accommodate those who are partial to the use of atomizers in applying liquids into the nasal passages for *catarrhal troubles*, the proprietors prepare Cream Balm in liquid form, which will be known as Ely's Liquid Cream Balm. Price including the spraying tube is 75 cents. Druggists or by mail. The liquid form embodies the medicinal properties of the solid preparation.

NOT A RELIEF BUT A CURE

Price Now, One Dollar.

There has never been a remedy that actually cured piles—until this one was discovered by Dr. Perrin. There is not a person who suffers from this distressing disease who is not willing to pay $1. to have the cause removed permanently. Immediate results—and you take it, that's all.

DR. PERRIN MEDICAL CO
Helena, Mont.
Interesting pamphlet mailed free by asking.

PERRIN'S PILE SPECIFIC

Have You a Pain? Rheumatic, Sciatic, Neuralgic, or any old pain can be instantly stopped and shortly cured by the use of "LYCOSITE,"

the greatest aid to medical science ever placed before the world. It is up to date and guaranteed. The price, $1. by mail, is within the reach of all and money refunded if not satisfactory. Send at once for description circulars. M. F. WHITE, Gen'l Agent, 11 Haller bld'g, Seattle

Pioneer Carriage Co.

F. Marco, Pres. W. L. Camp, Sec'y. Manufacturers of fine Carriages, Trucks, Wagons, Harness, etc. Blacksmithing of descriptions. Carriage painting and trimming. 1000-08 First ave south. Seattle. 'phone, white 566. Ind. A 2156. Prompt attention to all out of town orders.

Electric Thermo Baths.

An electric cure for Rheumatism, Paralysis, Epilepsy, Muscular and Nerve troubles. Electric Bath Robes for sale. Agts wanted. 413 Arcade Building, Seattle, Wash. 46

Washington Infirmary of Osteopathy. All chronic diseases treated without drugs or surgery. Also X rays & Static Electricity. Booklets free on "Just How It Is Done." Examination Free. 1414 Second Ave, Seattle, Wash. 46-6m

THE STROLLER

Said a local saloon keeper to me this week, "the city council should refuse to grant any more saloon licenses. There are now too many for the business there is at present and in order to meet expenses all sorts of schemes have to be resorted to. There is no longer any show for the legitimate saloon man. Some have the gambling attraction and one has women. All in direct violation of law. I understand the new applicants intend to try to conduct a dance hall to draw trade from the other dealers, and I think it is up to the council to take some decisive action."

Looking Into Timber Proofs.

M. A. Meyendorff, special agent of the general land office at Washington, has been here since Friday last. His mission is to examine timber land applicants who have proved up on timber claims since August 29, 1901, and their witnesses, or as many of the parties as he can find. He has interviewed about thirty persons here, and has gone to Forks today to take up a number of proofs there.

Mr. Meyendorff has altogether 683 timber proofs in the Seattle land office district to inquire into, which includes every timber proof that has been made in the district since August 29, 1901. The Seattle district is composed of nine Puget sound counties.

Of these, 317 cases are from Clallam county. He has been systematically and carefully pursuing his investigations for several months now and it will take a few months more to finish the job.

The unusual rush to get timber lands in this district during the past two years greatly surprised the Washington officials. They got alarmed for fear that in this stampede for timber in a far-away portion of Uncle Sam's domain there existed a lot of fraud. Pressure was brought to bear upon the secretary of the interior from a lot of good eastern people interested in creating forest reserves that this latest timber rush be investigated. They complained that the timber and stone law was being abused; that undoubtedly mill companies and timber syndicates were hiring men to take claims and turn them over. So the department decided that an investigation would do no harm and might do some good.

It can be set down that no such frauds exist as the forestry people imagine; not in Clallam county, and the investigation can hurt no one in this county.—Clallam Bay Record.

Tendency of the Times.

The tendency of medical science is toward preventive measures. The best thought of the world is being given to the subject. It is easier and better to prevent than to cure. It has been fully demonstrated that pneumonia, one of the most dangerous diseases that medical men have to contend with, can be prevented by the use of Chamberlain's Cough Remedy. Pneumonia always results from a cold or from an attack of influenza (grip), and it has been observed that this remedy counteracts any tendency of these diseases toward pneumonia. This has been fully proven in many thousands of cases in which this remedy has been used during the great prevalence of colds and grip in recent years, and can be relied upon with implicit confidence. Pneumonia often results from a slight cold when no danger is apprehended until it is suddenly discovered that there is fever and difficulty in breathing and pains in the chest, then it is announced that the patient has pneumonia. Be on the safe side and take Chamberlain's Cough Remedy as soon as the cold is contracted. It always cures. For sale by all druggists.

Wedding gifts, cut glass and silver. GOLDMAN'S, Seattle.

Fifty Years the Standard

DR. PRICE'S CREAM BAKING POWDER

Awarded
Highest Honors World's Fair
Highest tests U.S. Gov't Chemists

PRICE BAKING POWDER CO.
CHICAGO

A Mutual Burial Association.

One of the most noteworthy departures inaugurated by a business concern in Whatcom county is that which has just been introduced to the public by W. H. Mock & Son, the Elk street undertakers. It is one in which the public must certainly feel a deep interest and one which merits serious consideration on the part of the citizens of the Bay cities and the county in general. It has to do with the funeral expenses which sooner or later every one must be a participant in. The departure is new in Washington, but in the east, while it is not old, is most popular, and thousands in many cities have joined the association.

The plan is simply this: Any person between the ages of 2 and 65 years is eligible to membership in the Harrison Mutual Burial Association of Whatcom county. The object of the association is to provide a plan for the payment by assessment of the funeral expenses of each member to the amount of $100.00 for each member 10 years of age or over, and $50.00 for each member under 10 years of age. The applicant for membership must be in good health and he or she may become a member of the association by paying a certificate fee of only 25c. On the death of a member each member of the association over 10 years of age shall be assessed the sum of 12c., 10c of this to be used as funeral expenses and 2c. for payment for collection, stamps, stationery, etc. On the death of members under 10 years of age the members will be assessed 6c. A failure to pay the assessment within 30 days will forfeit membership. Members under 10 years of age are exempt from assessment.—Fairhaven Times.

The scratch of a pin may cause the loss of a limb or even death when blood poisoning results from the injury. All danger of this may be avoided, however, by promptly applying Chamberlain's Pain Balm. It is an antiseptic and unequalled as a quick healing liniment for cuts, bruises and burns. For sale by all druggists.

T. J. APPLETON, M. D.
ORIFICIALIST and OCULIST.
X-Ray.
OFFICE—One Door East of Hotel Angeles
HOURS.
11 to 12 a. m., 2 to 4 and 7 to 8 p. m.
Sundays, 11 to 1.
RESIDENCE—Front St., Bet. Chase and Peabody.

DR. F. S. LEWIS
PHYSICIAN AND SURGEON
OFFICE
Front St., near Cherry PORT ANGELES, WASH

D. E. McGILLIVRAY, M. D., C. M., F. T. M. C.
PHYSICIAN AND SURGEON.
Offices over Nailor's Pharmacy. Hours, 10 to 12 a. m., 2 to 5 and 7 to 8 p. m.

JAMES STEWART,
ATTORNEY AT LAW.
OFFICES ON FRONT STREET. PORT ANGELES

Land Plaster and All Kinds of Fertilizer
CHOICE FARM, FIELD and FLOWER SEED,
Cypher's Incubators, Humphrey's Bone Cutters. Catalogue free on request
44 2m] E. J. BOWEN, Seattle, Wash.

We will add a Full Line of Optical Goods to our splendid line of Jewelry, Diamonds and Watches when we get in our new store March First.
Come in and have your eyes fitted with glasses that give ease and comfort
G. BENNINGHAUSEN'S,
807 First Av., Seattle, Wash

SEEDS.—Garden and Farm Seeds. The Choicest of last year Crop. Write for Seed Catalogue and our other Catalogues.
PUGET SOUND SUPPLY CO.,
732 Post St., Seattle, Wash.

FOR SALE OR EXCHANGE.
1440 Acres
of unimproved prairie land in Holt county, Northeastern Nebraska. 80 miles from the Missouri river. Will grow corn, wheat, oats, rye, alfalfa or bluegrass. This was bought for investment or speculation and lays in tracts from 80 to 150 acres each, right size for farm.
All Clear, Good Title,
will exchange any part or all for improved or unimproved Washington or Oregon property. Address, A. B. NEWELL, Seattle Washington, box 818.

THE NEWS.

Saturday.

New train service on Great Northern bring New York and Seattle 12 hours nearer.

Settlers from the east are arriving fast.

Compromise bill will admit Oklahoma in 1906; Indian Territory will be added; Arrizona and New Mexico will be admitted under the name Montezuma.

At the last minute of the session C. W. Fulton, a popular lawyer of Astoria, is elected senator from Oregon.

Nor. Pac. applies for charters to build into Manitoba province.

Monday.

Alaska delegate bill will fail in Senate. Ship subsidy bill depends upon vote of Jones.

A motion is up in the British House of Commons for a vote of centure for secretary of war Broderick.

Plans are perfected for the formation of a beef trust that will control the meat supply of the world.

Tuesday.

Canada objects to the appointment of Senators Turner and Lodge on boundary commission, claiming they to be strongly antagonistic to Canada's claims.

Seattle dance houses reopen with only soft drinks on sale.

Wednesday.

Ash Wednesday.

Mount Colima is in violent eruption.

Proposed anti trust law fails as does also the anti pass bill.

Seattle grand jury indict seven at for perjury. Cribs are closed

Thursday.

Carnegie's $350,000 library at Washington is now known as the "nigger library;" the Whites refusing to visit or draw books.

Warrant Call.

The City Treasurer of the city of Port Angeles Clallam County, Wash, will pay on presentation at his office the following warrants and interest coupons and all of prior issue:

General Fund Warrants B 1 series to No. 78 inclusive.

Municipal Bond Interest Coupons No. 21, on bonds to No. 28, inclusive.

Electric Light Bond Interest Coupons No. 15 on bonds to 13, inclusive.

All outstanding warrants on the cemetery fund.

No interest allowed on above warrants after January 9 1903.

CHAS. E. NAILOR,
City Treasurer.

So Sweet and Pleasing in Taste!

Mr. C. Peterson, 62 Lake St., Topeka speaking of Ballard's Horehound Syrup says: "It has never failed to give entire satisfaction, and of all cough remedies, it is my favorite, and I must confess to my many friends that it will do, and has done, what is claimed for it—to speedily cure a cough or cold; and it is so sweet and pleasing in taste." 25c. 50 and $1 00 bottle at C.E. Nailor & Co.'s

Administrator's Sale

OF REAL ESTATE.

Notice is hereby given that the Undersigned, Fred. G. Lease, administrator of the estate of Fred H. Lease deceased, in pursuance of an order of the superior court of the state of Washington, for Clallam county, made and entered on the 19th day of February, 1903, in Probate cause No. 251, in said court, will upon Saturday, the 7th day of March, 1903, at the hour of ten o'clock in the forenoon of said day, at the North front door of the court house in said Clallam county, sell at private sale to the highest bidder therefor for cash in hand all the right, title and interest of Fred H. Lease deceased in and to lot five (5) in block twenty-four (24) in Norman R. Smith's subdivision of the townsite of Port Angeles, Clallam county, state of Washington. That bids will be received at all times in business hours until 9 o'clock in the forenoon of said day of sale, for said real estate at the office of A. A. Richardson, in Port Angeles, in writing; and that upon confirmation and approval of said sale by said court the purchaser will be entitled to and receive a proper deed to said premises.

First publication February 20, 1903.

FRED. G. LEASE, Administrator of the estate of Fred. H. Lease, deceased.
A. A. Richardson, Attorney.

Probate No. 218.

NOTICE OF SALE OF REAL ESTATE.

In the Superior court of the State of Washington, for Clallam county

In the matter of the estate of Alexander Anderson, deceased.

Notice is hereby given, that in pursuance of an order of the superior court of the state of Washington made on the 17th day of January, 1903, in the matter of the estate of Alexander Anderson, deceased, the undersigned, administrator of said estate, will sell at public auction to the highest bidder for cash, gold coin of the United States, and subject to confirmation by said superior court, at the hour of ten o'clock a. m. on Saturday the 14th day of February, 1903, at the north front door of the court house of the superior court, in Port Angeles, Clallam county, Washington, all the right, title, interest and estate of said D. R. Burness, at the time of his death, and all the right, title and interest that said estate has acquired by operation of law or otherwise, other than or in addition to that of said D. R. Burness, deceased, at the time of his death, in and to all those certain lots, pieces or parcels of land situate, lying and being in the city of Port Angeles, county of Clallam, and state of Washington, and more fully described as follows, to-wit:

Lots numbered nine (9) and ten (10) in block number three hundred and seventy-nine (379) all in the city of Port Angeles, Clallam county, Washington.

Terms and conditions of sale, cash, gold coin of the United States; ten per cent of the purchase money to be paid to the auctioneer on the day of sale, balance on confirmation of sale by the superior court.

Deed at expense of purchaser.

JOHN M. BELL,
Administrator of the estate of Alexander Anderson deceased.

Date of first publication, Jan. 23. 1903.
JAMES STEWART, attorney for estate.

FINANCIAL STATEMENT

Of the Condition of the City of Port Angeles, Wash. For the Fiscal Year Ending Dec. 31st, 1902.

LIABILITIES.

Indebtedness Fund		
Warrants Outstanding....	$99,822 77	
Interest Approximate .	56,800	$146,624 77
Mun. Bonds Series 1.	50,000 00	
Interest due and Unpaid..	1,200 00	51,200 00
Elect. Lt. Bonds	$36,000 00	
Interest due and unpaid.	4,300 00	$40,300 00
Current Expense Fund.		
Warrants Outstanding. ...	348 56	348 56
Cemetery Fund.		
Warrants Outstanding. ...	8 50	
Lighting Fund.		
Warrants Outstanding, ...	1,050 00	1,050 00
Total Liabilities		$239,531 83
Special Funds.		
Front St. Impt. Dist. No. 1		
Warrants outstanding	$19,906 72	
Int. on same estimated...	19,000 00	$ 38,906 72
First St. Impt. Dist No. 2		
Warrants Outstanding . .	$ 6,725 33	
Estimated Int. on same....	6,000 00	$ 12,795 33
Front St. Ex. Wt's. Out.	1,522 50	
Int. on same	1,384 50	$ 2,907 50
Total		$51,608 55
Total Liabilities of all funds		$294,140 38

RESOURCES.

Indebtedness Funds.		
Cash in treasury	$2 001 07	
Delinquent Taxes due ...	7,089 17	$ 9,09 24
Mun. bd Fd.—Series "1"		
Cash in treasury ...	2,105 87	
Delinquent Taxes due	2,788 48	4,894 35
Elec. Lt. Bond Int. Fund.		
Cash in treasury	1,150 99	
Delinquent Taxes due	4,511 00	5,662 08
Current Expense Fund.		
Cash in treasury	1,5 21	
Delinquent Taxes due	1,21 04	1,716 25
Cemetery Fund		
Cash in treasury . .	48 49	
Lighting Fund		
Cash in treasury	22 40	
Collections outstanding including December..	199 50	221 90
Tax Levy for Current Year		
District No. 1 ..	$ 11,016 25	
District No. 2	4,386 62	$ 15,402 87
CITY PROPERTY		
Electric Light Plant .	25,000 00	
Cem'ty. Grounds & Imp'ts	16,000 00	
City Hall.	1,500 00	
City Jail.	750 00	
City Safe Fixtures.....	500 00	
13 Fire Plugs.....	325 00	
Apparatus for Fire Dept.	1,500 00	
4 City Lots	400 00	
Tools for Street Work....	175 00	40,600 00
Front St. Impt. Dist. No 1		
Assessm't due and unpaid	2,830 01	
Approximate interest....	2,000 00	4,830 01
First Street Impt Dist. No. 2		
Assessm't due and unpaid	6,674 97	
Approximate interest .	6,000 00	$ 12,674 97
Front Street Impt. Dist. No. 3		
Assessm't due and unpaid	1,609 50	
Approximate Interest	1,500 00	$ 3,109 50
Total Assets		$ 98,280 66
Total of all liabilities less all assets		$145,859 72

State of Washington } ss.
County of Clallam }

I hereby certify that the above is a true and correct statement of the financial condition of the of City Port Angeles, Washington, at the close of the fiscal year ending December 31st, 1902 to the best of my knowledge and belief.

J. A. SMITH, City Clerk.

Dated this 30th day of January. A. D 1903.

Tom McRoberts met with a very painful accident Friday which at best will lay him up for some time and may cost him his life. While loading logs with the aid of a team in some mysterious manner he was struck a terrific blow on the head by he knows not what. He remembers something slipping just before he was hit but knows nothing further. When he recovered he managed to bring his team in and then took to bed. The opposite side of his head from where he was hit suffered most from the concussion of the blow and the ailment cannot be reached; hence the extreme danger.

CLALLAM WEATHER.

Monthly Meteorological Summary for the Month of September.

U. S. DEP'T. OF AGRICULTURE,
WEATHER BUREAU.
Station, Port Crescent, Wash.
Summary.

Mean atmospheric pressure, 29.94

Highest pressure 30.44; date 12.

Lowest pressure 29.32; date 26.

Mean Temperature, 40.

Highest temp, 55, date 5; lowest temp. 27; date 28.

Greatest daily range of temperature, 17; date, 2-20.

Least daily range of temperature, 2; date, 16.

Mean temperture for this month for 5 years '99 37; 1900, 40; '01, 36; '02. 37; '03. 40.

Mean temperature for this month for 4 years 38.

Accumulated excess daily mean temp. since January 1, 132 degrees.

Average daily excess since January 1 1 degrees.

Prevailing direction of wind E.

Total movement of wind 25,06 miles.

Maximum velocity of wind, direction, and date, 30, SW., 23d.

Total precipitation 7.08 inches.

CHAS. ADIE,
Observer. Weather Bureau.

No 166.

NOTICE AND SUMMONS BY PUBLI

In the Superior court of the state of Washington, for Clallam county.

William Gasser, plaintiff, vs. Julius Freyhule and Jane Doe Freyhule, his wife, and all persons unknown, if any, having or claiming an interest or estate in and to the hereinafter described real property, defendants.

State of Washington to Julius Freyhule and Jane Doe Freyhule, who are the owners, or reputed owners, of, and all persons unknown, claiming or having an interest or estate in the hereinafter described real property.

You and each of you are hereby notified that the above named plaintiff, William Gasser is the holder of a delinquent tax certificate No. 779 issued by the treasurer of Clallam county, Washington, embracing the following real property situated in Clallam county, Washington, and more particularly described as follows, to-wit:

Lot eighteen (18) in Block numbered two hundred and one (201), townsite of Port Angeles, Washington.

That said certificate was issued on the 26th day of February, 1903, for the sum of $11 06.100 for delinquent taxes for the years 1897 1898, 1899, 1900, and 1901; that the taxes for the following years have been paid by the plaintiff, towit: the year 1902 the sum of $1 05-100 which several sums bear interest at the rate of fifteen per cent. per annum from said date of payment.

You and each of you are hereby summoned to appear within sixty days after the date of the first publication of this notice and summons, exclusive of the day of the first publication to-wit, within sixty days after the 27th day of February, 1903, and defend the above entitled action or pay the amount of the taxes due, together with the costs, penalties and interest; and in case of your failure so to do judgment will be rendered foreclosing said tax lien for such taxes, penalties, costs and interest against said lands and premises hereinbefore mentioned.

WILLIAM GASSER, Plaintiff.
McClinton & McClinton Attorneys for Plaintiff.

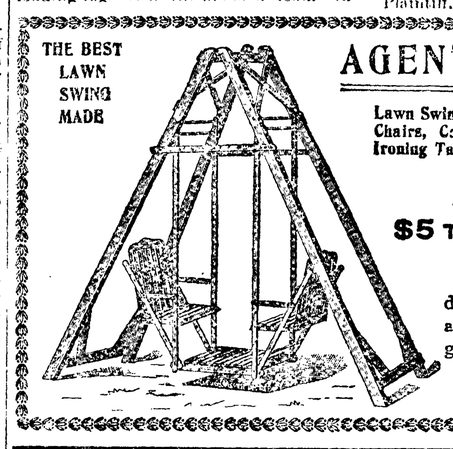

AGENTS WANTED

Lawn Swings and Settees, Hammock Chairs, Camp Chairs and Stools, Ironing Tables, Wash Benches, Etc.

Agents easily make
$5 TO $10 PER DAY.

Will furnish samples at reduced prices to those desiring agency. Exclusive territory given. Address,
Clearfield Wooden-Ware Co.,
CLEARFIELD, PA.

IT WILL PAY YOU

To write for our rates before you purchase a ticket to any point in the EAST. Through Tourist Cars from the PACIFIC COAST to CHICAGO and CINCINNATI, connecting with through trains for all point in the far East. South or Southeast. Fast and handsomely equipped, steam-heated trains—Dining Cars, Buffet Library Cars, Sleeping Cars and Free Reclining Chair Cars throughout the following states Iowa, Indiana, Wisconsin, Missouri, Tennessee, Louisiana, Illinois, Minnesota, South Dakota, Arkansas, Kentucky, Mississippi.

For particulars regarding freight or passenger rates and Service call on or address.

J. C. LINDSEY, T. F. & P. A.
B. F. TRUMBULL, Com'l Agent,
142 Third Street, Portland, Ore.

Globe Hotel and Restaurant,
E. Christopherson, Proprietor
Newly Furnished Rooms and Excellent Bill of Fare,

Clearance Sale
of Box Stationery.

To make room for a new stock of Box Paper we will sell until March 1st a Large Line of 30c, 35c and 40c Box Paper for 25c per box.

Come early and see the Bargains on our 25c counter

5 PER CENT. REBATE ON CASH SALES

C. E. Nailor & Co.
THE CORNER DRUG STORE

Try a Home Restaurant 15c lunch.

Bring those pictures and get a frame around them, to Johnson & Bork.

A number of full blooded shepherd pups for sale. Apply to BEN. CHAMBERS. city.

Queen Anne Flour, made from the finest winter wheat, for sale by D. G. Harvey.

We are showing the largest stock of Blankets and Quilts in the county. Times Clothing Mart.

Look over our goods while you are waiting for the mail. Port Angeles Pharmacy, near postoffice.

City and County WARRANTS BOUGHT
C. P. BROWN

PIANOS.—Anyone wanting a piano can get one on very easy terms from Mrs A Hatch, at the Studio of Music, if they call at once.

Services at the Methodist church next Sunday as usual at 11 a. m. and 7:30 p. m. Epworth League meeting at 6:30 p. m. Sunday School at 10 a. m.

A piano that has only been used 6 or 7 months, as good as new, for sale very cheap at the Studio of Music. Call at once. Also, an organ used about the same length of time for sale cheap.

The People's Church, (Unitarian)—J. A. Baldridge, minister. Every Sunday at 11 a. m. in the McDonald hall, corner Front and Francis streets. Subject for next Sunday, "The Moral Sense Violated." Everybody invited.

GOLDMAN'S, Seattle.
Wedding and engagement rings.

STUDIO of MUSIC

Teachers—Mrs. ALFA HATCH, Principal
MISS HELEN COOK, Assistant

Lessons given on the Piano and Organ. Also classes taught in Theory, Harmony and Composition Terms very reasonable.

Latest Publications in Sheet Music For Sale

STOCK WANTED.

Any one having Veal, Mutton,

BEEF, PORK
will do well to call on or address,
JOHN STEVENS, Port Angeles.

LANDS FOR SALE

Choice Improved Farms, Fruit Lands Stock Ranches, Timber Lands, and City Lots.

The Best in the County

Parties Who Want to buy Lands or City Property or be Located on Government Land Will save time and money by Calling on or Addressing us—Parties Having Land or City Property for Sale Would do Well to List it with us.

Hawkes & Cochran
Port Angeles, Washington.

WHEN IN THE CITY
CALL ON
Miss H. C. Draper
Milliner.
A COMPLETE STOCK OF
The Very Latest Styles
:::: IN ::::
MILLINERY
ALSO A FULL LINE OF
Ribbons and Novelties.

Millinery at cost at Miss H. C. Draper's

Go to Seevers, the cash grocer, for 5c. sardines.

Portrait frames and frames of all kinds at Johnson & Bork's.

For bargains in box stationery go to C. E. Nailor & Co.

Try our "Red Cross" Mocha and Java coffee. Seevers, the cash grocer.

Wool blankets $3.50 to $7.50 a pair, Kirschberg's.

W. F. Delabarre is removing to his handsome new residence on Sixth st.

February is the best time to spray your fruit trees. All kinds of sprays at Nailor's.

That "Red Cross" Mocha and Java coffee, sold by Seevers, the cash grocer, has a beautiful flavor.

J. W. Trich and family will remove shortly to the Smith residence on Sixth and Oak streets.

A marriage license was issued Wednesday to Celestine Harlow and Miss Grace E. Pratt both of this city.

Born, February 15, to the wife of J. C. Hansen, a son. All parties well and happy.

At Pine Hill Congregational Church services will be commenced on Sunday, March 8th., at 3 p. m. T. H. HILL minister.

Mrs Lauridsen entertained a number of friends last Wednesday evening. An enjoyable time was had by those present.

Mr. and Mrs. W. F. Delabarre entertained Wednesday evening at cards a few of their intimate friends. The evening proved most pleasant to all present

Lost on Front street, Feb. 13, a pair of gold boxed spectacles, the finder will be suitably rewarded. JOHN TRUMBULL.

See adv of Dr. Perin in another column. He has reduced his famous cure from $1 50 to $1 00.

First Congregational church, usual services with exception of evenining, 7:30 Union Temperance meeting, the Rev. F. S. Doyle, speaker.

Spray your fruit trees with the lime lye sulphur and salt solution. This is the only effectual winter spray and is recommended by our local nurseryman. Directions for mixing and to use at C. E. Nailor & Co's.

George W. Mock, formerly of this city, has branched out in business for himself in Whatcom, and is reported to be doing very nicely. He has opened an up to date real estate block in the Slade block and has the agency of the Franklin Fire Ins. Co. of Philadelphia, and the Greenwich Ins. Co. He is writing much business for these concerns. George's many friends here will heartily commend his enterprise.

An energetic manager for office to be opened in this city for large manufacturing concern. Salary One Hundred Dollars per month extra commissions and expenses. Five Hundred Dollars cash security required. Best of references. Address, Manager P. O. Box 2124 San Francisco, Cal.

Try our 40 cent uncolored Japan tea. Seevers, the cash grocer.

We can give you better goods for your hard earned dollar, than any credit store. Seevers, the cash grocer.

About forty persons took in the Christian Science excursion to Victoria yesterday and all report a delightful time. The excursion was arranged for the purpose of giving the local believers in the faith and others an opportunity to hear one of the great men of Christian Science, one who has reached the top of the ladder of success in the faith, Carrol Norton, C.S D., of Boston. Those who attended are very enthusiastic over the lecture and pronounce it one of the best expositions of the faith they have ever heard, Mr. Norton is generously recognized everywhere he is heard.

Telephone Your Honey.

Gettysburg and Port Crescent are now in telphone communication with this city. The line was opened this week and through the courtesy of the manager THE DEMOCRAT LEADER was permitted to send its congratulation to the mayors of those prosperous cities. It seemed real good to have the familiar voices so close, and yet so distant. Congaaturations again, boys.

Walk's Without Crutches.

"I was much afflicted with sciatica," writes Ed. C. Nud, Iowaville, Sedgwick Co. "going about on crutches and suffering a deal of pain. I was induced to try Snow Liniment, which relieved me., I used three 50c bottles. It is the greatest liniment I ever used; have recommended it to a number of persons, all express themselves as being benefitted by it. Inow walk without crutches, able to perform a great deal of light labor on the farm." 25c 50c and $.100 at C. E. Nailor & Cos.

Best creamery butter, 65c. Seevers, the cash grocer.

Subscribe for THE DEMOCRAT-LEADER.

Best creamery butter, 65c, Seevers, the cash grocer,

Queen Anne Flour

FROM MONTANA WHEAT

Each sack goes out with our guarantee. If not perfectly satisfied your money back.....

FOR SALE BY

D. G. Harvey

TRY THIS FLOUR — THE BEST IN THE CITY

PERSONAL.

Joe Fallihee is here from East Clallam

Miss Bodley arrived Sat. from Everett.

Mrs. Stanley returned home Saturday

Mrs. John Rapper of Gettysburg is in the city.

Geo Miskin of Sequim was a visitor here Tuesday.

C. A. Rushing returned Saturday from a trip up sound.

C. J. Farmer returned yesterday from a visit up sound.

O J. Ekre returned yesterday from a business trip to Tacoma.

James Jones arrived today for a visit with his sister Mrs. Carusi.

F. A. Jensen went up sound Monday to meet Mr. and Mrs. Hirsch.

John Cain returned Saturday from up sound and left again Tuesday.

Mrs. A. Goldwater returned Tuesday from a business trip up sound

Mrs. R. Smith returned Monday from a visit with friends up sound.

Maurice Fisher was an up-sound visitor this week returning yesterday.

Ben Mastick and Geo. J. Danz of the P A P, arrived Monday from Seattle.

Internal Revenue Collector John McKee was here this week from Everett.

Levi Cays and Arthur Cays, of Dungeness, were business visitors Tuesday.

Mrs. C. E. Nailor left today for Gettysburg for a visit with the Misses Nailor.

Miss Viva Gould left Saturday for Seattle to enter the Wilson business college.

W. B. Gould returned Tuesday from a visit to Gettysburg. He says the camp will start up next week.

Mrs Chitwood and daughter Ida arrived Monday from Seattle on a combined business and pleasure trip.

Wesley Cays was here Tuesday from Dungeness, expecting to put a team to work on the railroad. He found steam doing most of this work.

Charles Brown formerly of this city but now a prominent shoe dealer of Astoria, Or., surprised his friends here Tuesday by an unexpected visit. Mr. Brown says the new senator of Oregon is a good man and a universal favorite.

Mr, and Mrs. O, H. Babcock, were the recipients of a pleasant surprise Tuesday night. The occasion was their first day "at home" and the neighbors took this way of showing their appreciation of the young couple's removal to the neighborhood, and to all become acquainted with the happy couple. Cards and games furnished entertainment of the evening and refreshments were served at the close. About 25 guests were present.

How To Buy a Piano.

By our system of payment every family in moderate circumstances can own a piano. Old instruments are taken in exchange, and the piano is put in your house free of charge. Remember every instrument that leaves our house is absolutely guaranteed. Our motto is quick sales and small profits. Pianos from $250 up. We sell the Chickering Kimball, Cable, Pease and Johnston pianos; the Kimball organ; also all kinds of smaller musical instruments, sheet music and music books at the lowest figures. D. S. JOHNSTON Co.
Mrs. A. Hatch, agent, Studio of Music.

If you want a piano or anything in the music line call at the Studio of Music.

When you feel blue and that everything goes wrong, take a dose of Chamberlain's Stomach and Liver Tablets. They will cleanse and invigorate your stomach, regulate your bowels, give you a relish for your food and make you feel that in this old world is a good place to live. For sale by all druggists.

Fever and ague. A dose will usually stop a chill, a continuance always cures. Mrs. Wm. M. Stroud, Midlothian, Texas, May 31, 1899, writes: "We have used Herbine in our family for eight years, and found it the best medicine we have ever used, for la grippe, bilious fever, and malaria" 50c at C. E Nailors & Co's

Best creamery butter, 65c. Seevers the cash grocer.

Sequim.

Special to THE DEMOCRAT-LEADER.

Fine weather on Prairie, everybody busy.

Long & Currie will have their new sawmill and box factory running next week. Their shinglemill also will start up then.

Mr. McInnes is moving to his new ranch at Dungeness, the Hall Davis place, which he has recently purchased. Sorry to have him leave Seguin.

Mr. Long is building a fine residence near his mill. Mr. Currie is clearing a piece of land to build on also.

Mrs. J. W. Grant has a new supply of goods and ladies' hats in her store at Seguin oorner.

Alma Maud Hamilton and John Ward were married, Sunday, Feb. 22, at the bride's parents residence. The bride was dressed in white silk, lace and chiffon trimming; a bridal veil of tulle fastened with a pearl wreath. The groom wore the customary black suit. The bridesmaid was Miss Ward, sister of the groom. Mr. Carl Hamilton, the bride's brother, was best man. After the ceremony, which was performed by the Rev. A. A. Marsh, a goodly company sat down to a fine luncheon. After justice had been done to the good things, the wedding cake, an elegant one, was cut and served as wa also a bride's cake. The bridal couple took the steamer next morning for Seattle and up sound cities. When they return they will live on his father's ranch which John has rented. his father and family intend to move to Seattle.

There are whispers of other weddings.

Miss Blanche Shepherd, who was so severely shot, is walking around and doing finely. Your correspondent who reported the shooting, made some errors. The Sullivan boy was in a boat coming in from duck shooting. Miss Shepherd was upon the wharf about 20 feet from the boy. The boy pulled the gun by the muzzle and discharged it. About 70 shot lodged in the lady's leg, side and hand. She stood facing him, saw him pulling the gun and turned sideways just in time to save her life. The shot were so deep and thick it was impossible to remove them.

Mrs. Fortman, of Rena, stepped in a hole and broke both bones of her left leg just above the ankle joint. Dr. McGeorge was called to attend it. She is doing well

Miss Jessie Duncan, daughter of David Duncan, of Rena, is recovering from an attack of hip-joint disease. She has been on a splint since the first of December. Her mother is also recovering from a severe attack of peritonitis. She has been ill about six weeks.

Dr. McGeorge's folks are enjoying a visit from Mrs. Annie A. Voldo, of Port Angeles.

We are closing out our entire line of sheet music at and below cost. Persons wishing to take advantage of this sale should call early before best pieces are gone. C. E. Nailor & Co.

Good uncolored Japan tea at 40 cents. Seevers, the cash grocer.

Just arrived—a very fine line of men's and boys' Nobby Suits. The Times Clothing Mart.

NOTICE

We buy and sell horses, milch cows, fat cattle, sheep and hogs to any amount. Cash advanced on any live stock. See or write Tom Watson or Arthur Watson.

GOLDMAN, Seattle.
The authority on watches.

"I wrote to Dr. Pierce for advice though I thought surely I would die."

"After my baby came in January, 1900," writes Mrs. Nancy Abner, of St. Paul, Ark., "I suffered severely from all sorts of aches and pains, until the following May, when I read one of your pamphlets, treating on female diseases. I wrote to Dr. Pierce for advice, although I thought surely I would die, as our physician told me I was more liable to die than to get well: your fatherly advice caused my health to be restored. I took five bottles of Dr. Pierce's Favorite Prescription, three of 'Golden Medical Discovery' and three vials of 'Pellets,' together with your other remedies, and I am now able to do all my work."

Weak and sick women are invited to consult Dr. Pierce, by letter, *free*, and so obtain without charge or fee the advice of a specialist upon diseases peculiar to women. All correspondence is held as strictly private and sacredly confidential. Address Dr. R. V. Pierce, Buffalo, N. Y.

The invitation to consult Dr. Pierce, by letter, *free*, is not to be confused with offers of "free medical advice" made by irresponsible persons who are not physicians and are professionally and legally disqualified for the practice of medicine.

Dr. Pierce's Favorite Prescription is a safe and reliable remedy for the cure of womanly ills. It establishes regularity, dries weakening drains, heals inflammation and ulceration and cures female weakness.

FREE. Dr. Pierce's Common Sense Medical Adviser is sent *free* on receipt of stamps to pay expense of mailing *only*. Send 21 one-cent stamps for the book in paper covers, or 31 stamps for the cloth-bound volume. Address Dr. R. V. Pierce, Buffalo, N. Y.

The New Grocery Store
T. S. BROPHY & CO.

Give us a trial; if we do not please you, try some other place

THAT'S FAIR.

But after trying us you won't try others. We are satisfied that we can please you; that you will first be pleased with the appearance of our store, and that you will be doubly pleased with our goods. Everything is clean, up-to-date and the best in the market.

T. S. BROPHY & Co OPERA HOUSE BLOCK

Gettysburg.

Special to THE DEMOCRAT-LEADER.

A grand ball was given in the opera house Saturday evening in honor of Wm B. Gould on his visit here from Angeles. Excellent music was furnished by the three Gaydeski brothers and Mr. Ahola. Dancing was kept up until the "wee sma' " hours of Sunday morning, when everybody went home happy and gay. Voices could be heard a long distance singing the old "Home, Sweet Home." Those present were: Messrs and Mesdames Irons, Swan, Michaels; Mesdames Minnihan, Wall, Erickson; Misses Alice and Margaret Nailor, Emma and Mabel Michael, Anna, Nettie and Florence Swan; Messrs. John, Bud, Ira and Emmet Minnihan, Jay Simmons, Hjlmar Ahola, Robert N. Getty, W. B. Gould, Antone, Sylvester and Teofil Gaydeski, Berla Mchael, Chester Brierly.

ONE WHO WAS THERE.

Mrs. S. F. Phelps places on sale today a large line of very nice tailor made suits. The are all very fine Persian suits and will be offered at great bargain prices. Don't miss this opportunity to get a good article cheap. New goods constantly arriving. Mrs. S. F. Phelps, Front street.

The last number of the Ranch, published at Seattle, gives a good picture of Dave Troy, Clallam's native son, and manager of the Glendale creameries. The Ranch points to the Glendale farm at Chimacum as one of the ideal dairy farms in the state, and gives Mr. Troy quite a send off for his ability and the success which he has made of the business in Jefferson and Clallam counties.

Miss Grace Pratt, of Dry Creek, was 8 years of age Wednesday and the event was celebrated by her being united in marriage to Mr. Celestine Harlow, of this city. The wedding occurred at 2 o'clock in the afternoon, E. S Doyle, pastor of the Baptist church officiating. Only the immediate relatives and friends were present. The happy couple will live on Mr. Harlow's farm East of town.

Mrs. George C. Hatch was most agreeably surprised last Saturday afternoon by the appearance at her home on Pine Hill of the members of the Ladies' Book Club, of which she is a member. The ladies all went prepared to have a good time free from all formality and succeeded very handsomely. Light refreshments were served before departure. There were present Mesdames Hatch, White, Morse, FitzHenry, Clark, Ware, Johnson, Cosser, and Miss Lulu Crooks.

Thos. Larkin, the barber, has opened a swell establishment in the Clark building on west Front street. He has fitted up the place in excellent style, has added a new window in the west, a much needed improvement, has newly papered the establishment and now has one of the best shops in town. At present he only has the barbering establishment, but later will put in baths and other modern conveniences. Mr. Larkin is an expert in his line and has started out to make the "Railroad" barbershop a success and is succeeding well.

Chas. Wendell, a Norwegian, of about 45, was brought up from the Clallam camp yesterday morning suffering from a badly bruised body, dislocated pelvis and badly bruised right leg. While placing skids Monday at the camp he slipped, and a huge skid 2½ feet in diameter was drawn over the entire length of his body, including his head. The latter, however, does not seem to be seriously hurt. He is doing very nicely under the care of Dr. McGillivray, this being the first case for the new hospital under its contract with the loggers. Mr. Wendell is much pleased with the treatment he is receiving.

A Card of Thanks.

We wish to thank all who so kindly assisted with their sympathy and aid in our recent great bereavement which so suddenly evertook us in the death of our beloved parent. ANDREW IVERSON.
MARTHA SKAVDAL.

Fruit Trees.

Best, Cheapest and Most Reliable. DO NOT patronize agents and peddlers of inferior stock, but buy direct from us. We stand back of what we send out; 10,000 grafted trees of the choicest varieties. Order now for future shipment. Prices from $8.00 per 100 up. CARTER'S NURSERY, Port Angeles, Wash.

Portrait frames and frames of all kinds at Johnson & Bork's.

To Cure a Cold in One Day

Take LAXATIVE BROMO QUININE TABLETS All druggists refund the money if it fails to cure. E. W. GROVE' signature is on each box 25c.

We want every lady in Port Angeles and vicinity to write to us for our Catalogue R. It is free. We guarantee that those contemplating buying furniture or stoves will be interested.
STANDARD FURNITURE CO.,
Mail Order Dept. Seattle.

HOTEL SENECA, Seattle

1203 FIRST AVE., COR. SENECA.

Convenient to theatres and the shopping district. A firstclass, comfortable, family hotel. Electric light and steam heat. Free porcelain baths. Stop with us once and we will see that you make this your Seattle headquarters. [46-6m

G. H. GALE,
Real Estate Broker,
358, THE ARCADE, SEATTLE,
—and—
Port Angeles, : : : : Washington.

The New York Conservatory
And School of Music,
ARCADE, DUIDING, SEATTLE, WASH.

THE CONSERVATORY assures rapid progress in all branches of the profession. It has the VERY BEST TEACHERS and the very latest methods.

THE TERMS are about ONE-HALF usual rates.

FREE A fine instrument presented FREE to every pupil. All Sheet Music furnished at a reduction of one-fourth retail prices.

Studios, 218, 219, 220, 221
Arcade Building, Seattle.

THE NEW YORK CONSERVATORY AND SCHOOL OF MUSIC, Arcade Building, Seattle.

Agents Wanted.

TWENTIETH CENTURY WONDER.
Stops runaway horses instantly.
Weighs few ounces and never wears out.
Attach and detach in two seconds.
: : : : : : SELLS AT SIGHT.
Agents wanted in every county. Exclusive territory. Half profit. Agent's out fit $1.10, post-paid. M. F. WHITE, Western Agent, 11 Haller Building, Seattle, Wn

Fitzgerald's Market.
Port Angeles New Meat Shop

CLEAN, FRESH AND WHOLESOME.

Choice stock of fresh and salt MEAT.

All Vegetables in Season.

Children coming to market will be accorded the same fair treatment as their elders.

Opposite Bank of Clallam county.

James Fitzgerald, Proprietor

Seattle Vehicle & Implement Co.
2320 First ave., Seattle.
Sole Agents for
Moline Wagons
And John Deere Implements.
WHEN IN SEATTLE CALL AND SEE US.

NEW GOODS

It has become unnecessary to advise our patrons of the many pretty things we keep for beautifying the home; they know their value and are anxious to hear when we get new lines. We now have some very pretty new goods that all should see.

Hong, Yuong & Co LING TOY, M'G'R.
CHINA and JAPANESE BAZAAR.

Thousands Have Kidney Trouble and Don't Know it.

How To Find Out.

Fill a bottle or common glass with your water and let it stand twenty-four hours; a sediment or settling indicates an unhealthy condition of the kidneys; if it stains your linen it is evidence of kidney trouble; too frequent desire to pass it or pain in the back is also convincing proof that the kidneys and bladder are out of order.

What to Do.

There is comfort in the knowledge so often expressed, that Dr. Kilmer's Swamp-Root, the great kidney remedy fulfills every wish in curing rheumatism, pain in the back, kidneys, liver, bladder and every part of the urinary passage. It corrects inability to hold water and scalding pain in passing it, or bad effects following use of liquor, wine or beer, and overcomes that unpleasant necessity of being compelled to go often during the day, and to get up many times during the night. The mild and the extraordinary effect of **Swamp-Root** is soon realized. It stands the highest for its wonderful cures of the most distressing cases. If you need a medicine you should have the best. Sold by druggists in 50c. and $1. sizes.

You may have a sample bottle of this wonderful discovery and a book that tells more about it, both sent absolutely free by mail, address Dr. Kilmer & Co., Binghamton, N. Y. When writing mention reading this generous offer in this paper.

Home of Swamp-Root.

Don't make any mistake, but remember the name, Swamp-Root, Dr. Kilmer's Swamp-Root, and the address, Binghamton, N. Y., on every bottle.

Queen Anne Flour, purest of pure foods. For sale by D. G. Harvey.

$25.00 reward will be paid by the undersigned for the arrest and conviction of any party caught destroying the fence around my residence, or any property belonging to me. I am very tired of the manifestations of such hoodlumism. R. A. MUSKETT.

All druggists guarantee every bottle o Chamberlain's Corgh Remedy. Do not waste valuable time in experimenting with untried remedies, no matter how highly they may be recommended, but give this medicine as directed and all symptoms of croup will quickly disappear. For sale by all druggists.

Notice of Meeting of Stockholders.

Notice is hereby given that a meeting of the stockholders of the Union Lumber and Shingle Company will be held at the office of the company at their mill in Clallam county, Washington, on February 9, 1903. The object of said meeting is to increase the capital stock of said company from $2,500to $4,000.

M. E. FORESTER,
S. M. TUTTLE,
Trustees.

Date of first publication, Dec. 19, 1902.

WHEN OTHERS FAIL CONSULT

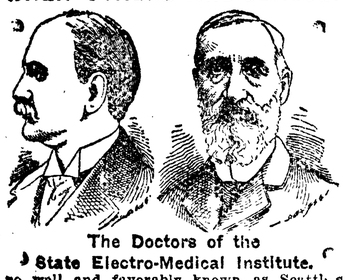

The Doctors of the State Electro-Medical Institute.

so well and favorably known as Seattle's Leading and Most Successful Specialists, for their many wonderful cures in all Blood and Skin diseases, sores, spots, pimples, scrofula, syphilitic taints, tumors, tetter, ECZEMA and Blood Poison of every nature.

Kidney and Urinary, weak back, pain in side, abdomen, bladder, sediment in urine, brick-dust or white, painful urinations, Bright's disease and all diseases of the bladder.

Private Diseases, Gleet, Gonorrhea, Inflammations, Discharges, Stricture, Weakness of the organs, Syphilis, Hydrocele, Varicocele and kindred troubles quickly cured.

Lost Manhood and all its attending ailments, both of Young, Middle-Aged and Old men. The awful effects of early indiscretions, producing weakness, Nervous Debility, night emissions, exhausting drains, pimples, bashfulness, loss of energy and weakness of both body and brain.

All Cures Guaranteed or Money Back.

Office hours: 9 a. m. to 8 p. m. Sundays, 10 a. m. to 1 p. m. only.

WRITE your troubles if out of the city. Thousands cured by correspondence and medicines sent secretly. Book sent free on request.

STATE ELECTRO-MEDICAL INSTITUTE

Safe Deposit and Trust Company's Building. 701 First Avenue, Rooms 20-21-22-23-24, Seattle, Wash.

One Dollar a Month

and all medicines furnished. That's the cost of the MacKenzie Treatment for catarrh. Isn't much is it? The MacKenzie Treatment was devised by the celebrated Sir Morell MacKenzie and has cured thousands of people of catarrh. So it is evidently not without merit.

The method of using the MacKenzie Remedies under this treatment is as follows: Each day, night and morning, a large volume of the nebulized MacKenzie Oil is forced into every air-passage and cell of the head. This finely divided oil flows over the diseased membranes destroying the catarrh germs and allaying inflammation. It is powerful, antiseptic and healing. Gradually, as the inflammation lessens, the discharge ceases, the dropping of the mucous behind the palate into the throat stops and the membranes of the head are restored to a normal state of health.

After this, occasional treatment only is required to keep the air passages in a perfectly aseptic state thereby preventing colds.

In all cases of catarrh, the system is more or less infected with the catarrhal poison and internal treatment only is effective in driving from the blood the disease germ. The MacKenzie Blood and Stomach Tablets cure catarhal inflammation of the stomach, neutralize the catarrhal poison in the blood and eliminate it from the system.

For further information write,

G. O. GUY, Ph. G.;
Sole Coast Agent, Seattle, Wash

FACTS IN FEW LINES

Petroleum has been discovered about forty miles from Tunis.

Liverpool has just received its first consignment of mahogany from Australia.

There are twenty-one boys for every seventy-nine seamen in the British channel fleet.

The St. Ives (England) school board has sanctioned the purchase of a rocking horse for the use of infant scholars.

Great veins of ore containing from 50 to 60 per cent of iron have been discovered in the neighborhood of Vadso, Norway.

Another bottle nosed shark, seven feet in length, has been captured in the herring nets of a Yarmouth (England) fishing boat.

The promoters of the Jamestown exposition have determined to ask the state of Virginia for an appropriation of $200,000, payable $50,000 annually, for four years.

According to Sir James Crichton Browne, the air of London contains 150,000 proportional parts of dust to Paris' 210,000, while in Argyllshire, Scotland, there are only 200.

Ten cents a pound tax on color in oleomargarine has reduced its manufacture from 30,000,000 pounds in the quarter preceding the act taxing it to 13,000,000 in the subsequent quarter year.

"Woman suffrage is now a fact in New South Wales," says Consul Goding, "but as yet the women do not take kindly to it. In this district thirty-nine women only have taken out electoral rights."

The cultivation of onions in Egypt is assuming from year to year larger proportions, and there are now but few markets in southern Europe which the Egyptian product does not control during the earlier part of the season.

Many cases of a new type of influenza are now under treatment in north London, states the St. James Gazette. The victims are attacked by severe rheumatic pains about the body, accompanied by a swelling of the legs and ankles.

The sum of $10,000 was collected by the Hanover student societies for the erection of a statue of Bismarck. The project has had to be abandoned for the present, however, owing to the failure of the bank in which the money was deposited.

When Henry Marr of Columbus, Ind., goes to his barn lot and steps upon a neatly carved slab bearing the inscription "1900," he has 18,650,000 people on all four sides of him, for he is the center of population man of the whole United States.

To lessen the risk of disease orders have been given that all Egyptian pilgrims going to Mecca this year must accompany the holy carpet, which is sent from Cairo to Mecca annually with a military escort. Doctors will travel with the pilgrims.

The snuff users of the United States have increased in number about 6 per cent a year for several years, taking the annual consumption of snuff as the basis of calculation. The aggregate weight of pinches of snuff taken last year was 18,000,000 pounds.

Mayor Schmitz of San Francisco refused to grant the petition of the ladies of the California club asking the appointment of a woman on the school board of the city. He says that such an appointment would be apt to create a spirit of unrest among the schoolteachers, many of whom are opposed to such an innovation.

An immense shark was caught lately by the marines of his majesty's guardship Urgent at Port Royal, Jamaica. It was so big that the most stalwart seaman aboard could have passed through its mouth without touching the teeth. No fewer than forty-nine young ones, all alive and kicking, were found in the monster's stomach.

A worthy successor to Musalino, the noted Sicilian brigand, now in prison, has arisen in the person of one Varsalona, whose fame even threatens to eclipse that of the other robber. Already 600 persons are waiting trial for aiding him in various ways, but Varsalona so far has succeeded in eluding officers sent to capture him.

The emperor of Germany is busy with a unique project that will be of value to the historical as well as the military world. Some time ago he dispatched Colonel Janke and Captains von Bismarck, Von Plessen and Von Marees to Asia Minor to make topographical studies and to draw up complete charts of the famous battlefields of Alexander the Great.

The old fashioned way of deciding a question by tossing up a coin is now superseded in England by an elegant pastime which is known as "tapnose." Two cabmen have the credit of making the new game public. Instead of "tossing for drinks" they set to work to spar, the man who first got in a tap on his opponent's nose being the winner and having his drink paid for by the loser.

The last official report of Consul Thomas Nast at Guyaquil before he was seized with fatal yellow fever is in answer to inquiries about opportunities for the practice of medicine in Equador. He gave the information that the profession is overcrowded and that a medical examination conducted in the Spanish language must be passed to obtain a license necessary to practicing there.

Professor Eugene Ritter of Geneva has written a book on two female ancestors of Rousseau. Mme. Bourgeois and Mme. Durant. Mme. Bourgeois was so quarrelsome and eccentric that, when nearly sixty years old, she was brought before the courts, charged with being a witch, tortured and banished from Geneva. Mme. Durant maltreated her chambermaid, who thereupon committed suicide by jumping into the Rhone.

THEDFORD'S BLACK-DRAUGHT FOR CONSTIPATION

Constipation is nothing more than a clogging of the bowels and nothing less than vital stagnation or death if not relieved. If every constipated sufferer could realize that he is allowing poisonous filth to remain in his system, he would soon get relief. Constipation invites all kind of contagion. Headaches, biliousness, colds and many other ailments disappear when constipated bowels are relieved. Thedford's Black-Draught thoroughly cleans out the bowels in an easy and natural manner without the purging of calomel or other violent cathartics.

Be sure that you get the original Thedford's Black-Draught, made by The Chattanooga Medicine Co. Sold by all druggists in 25 cent and $1.00 packages.

Morgan, Ark., May 25, 1901. I cannot recommend Thedford's Black-Draught too highly. I keep it in my house all the time and have used it for the last ten years. I never gave my children any other laxative. I think I could never be able to work without it on account of being troubled with constipation. Your medicine is all that keeps me up.
C. B. McFARLAND.

Wirth Dress Cutting School.

Wirth System Taught. Write for particulars. Agents wanted 492-4 Arcade Building, Seattle, Wash. 46

Bank of Clallam County.

Port Angeles, Wash.

H. E. LUTZ - - Pres't and Manager.

Domestic and Foreign Exchange Issued.

McIvor & Swansen, BLACKSMITHS

Horseshoeing, Wagons and Farm Implements Repaired.

SHOP ON LAUREL STREET

McIvor's Old Stand.

Seeds and Trees Wholesale & Retail. Catalogue Free.

"OUR SEEDS GROW."

Puget Sound Nursery & Seed Co.
1107 Second Ave., Seattle.
607 Pacific Ave., Tacoma. [44-2m]

MIAMI

The Reliable Remedy for Female Diseases.
A HOME TREATMENT
that cures inflammation. Ladies call or write for information and references--it is free.
STATE HEADQUARTERS,
510-11-12, New York Block,
[44-6m] Seattle, Wash.

F. E. Elliott & Co.

OPTICIANS AND OCULISTS.

BLINDNESS absolutely PREVENTED and CURED

All kinds of opacities removed without the knife. Best of glasses made and fitted.
44ly] Over 308 Pike st. Seattle, Wash.

Have You EYE

Troubles? Consult me. I have the new treatment universally used in the East and Great Britain. Eye, nervous troubles and fits cured through the medium of my peculiarly fitted glasses. One-half fare TO COUNTRY PATIENTS FOR ONE MONTH.

44m6] D. P. H. WILLIAMS, Dr. of Ophthalmology, 344 Arcade bldg, Seattle. Wash

The Bystrom Gasoline Lamps

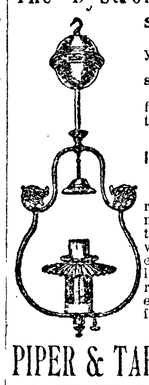

Safe! Reliable! Economical

Their use will not increase your fire insurance rate.

Guaranteed to give perfect satisfaction.

Unequalled for design, finish, mechanical construction and operation.

$3.50 and Up
IMPROVED BYSTROM BURNER

Without an equal: you can rely on it. We are furnishing many burners to equip fixtures of other manufacture where the burners have proven worthless. If you have a lamp that is not giving good results, buy one of our burners and you will have a satisfactory light.

Send for circulars.

PIPER & TAFT, 1024-26 Second Ave, SEATTLE.

The Big Store WITH The Little Prices

We sell clothes cheaper than other Seattle dealers because we pay low rent, buy as cheaply as as any one can and do a big business. If you live near Seattle you can save your railroad fare by buying Men's, Boys' and Children's clothes, Furnishing Goods, Hats, caps, etc. at this store.

D. BUCK & Co.

1404 Second St. TIMES BLD

COUNTY NEWS

Clallam Bay Record.

Louis Schiestel and family have gone to California from Seattle.

Two men arrived here one day this week from Aberdeen, having walked all the way, over a week's journey.

Mrs. Joseph Dillon from Twin rivers was here on Monday evening on her way to Quilcene to visit her parents.

A farewell party was given at the residence of Mr. and Mrs. J. H. Withrow at Clallam last Saturday evening to Mr. Thomas and family, who removed to Seattle during this week.

The board of county commissioners is now having its proceedings posted up in the various post offices throughout the county. This is done to force the newspapers to accept a lower price for publishing the proceedings than the county has been paying heretofore. The difference between the newspaper rate, 50 cts. per inch, and the rate the county wants to pay, 30 cts. per inch, amounts to several dollars a month. The fact has at last been forced upon the attention of the board that the Port Angeles newspaper men are sports. They are spending money too freely. They have been investing their surplus funds in railroads and making other reckless expenditures, and unless some of their immense revenue is curtailed they will become so arrogant as to snub and perhaps turn up their noses at the honorable board. Hence at one fell swoop the board whacks several dollars a month off the pay roll. Now, will you be good?

Port Crescent.

James Gierin and Johnny McLeod have returned again. Judging from appearances they have not fully recovered from their injuries yet, as they both seem to be a little lame.

Postoffice Inspector Wyland came up from Gettysburg last Wednesday night. While here he paid the Port Crescent postoffice a pleasant visit and, so the postmaster reports, found everything in first-class condition.

Wallace Tuttle returned home Monday after a prolonged stay at his old home in the east.

Work on the wharf will be completed in a few days. The scow arrived with another load of lumber Wednesday. The company expects to begin hauling logs about the first of March.

Herbert Dempsey has bought the Pete Johnson place and expects to remove there with his family soon.

Quillayute.

Fine sunny days, and the farmers are now busy with their spring work and some plowing has been done.

All quiet at the oil fields.

Miss Neva Clark has gone for a stay at the oil fields to assist Mrs Van Dusen.

Queen Anne Flour makes the best bread and pastry. For sale by D. G. Harvey.

A full line of patent medicines, drugs, stationery and sundries, recently received at the Port Angelee Pharmacy.

No. 1927.

SUMMONS.

In the Superior court of the State of Washington, for Clallam county,

David E. Brown, Plaintiff, vs. Agnes S. Allsop, Defendant.

The State of Washington to the said Agnes S. Allsop, defendant.

You are hereby summoned to appear within sixty days after the date of the first publication of this summons, to-wit: within sixty days after the 2nd day of January, 1903, and defend the above entitled action in the above entitled court, and answer the complaint of the plaintiff, and serve a copy of your answer upon the undersigned attorneys for the plaintiff at their office below stated; and in case of your failure so to do, judgment will be rendered against against you according to the demand of the complaint, which has been filed with the clerk of said court. That the object of this action is to recover judgment against said plaintiff in the sum of $517.15 with interest at the rate of seven per cent per annum from the 8th day of November, 1897, and to enforce the lien of an attachment upon the East half of the Northeast quarter and the Southwest quarter of the Northeast quarter and the Southeast quarter of the Northeast quarter of Section 9, township 30 north, range 9 west.

TRUMBULL & TRUMBULL,
P. O. Address, Port Angeles, Clallam county, Washington.

No. 1929.

Sheriff's Sale.

Minnie Garlick, Plaintiff, vs. Albert Hartleb and Margaret Hartleb, Defendants.

State of Washington, County of Clallam, ss.

Under and by virtue of an order of sale issued out of the Superior court of the State of Washington, in and for Clallam county, in the above entitled action, dated the 27th day of December, 1902, upon a certain judgment rendered and entered in said court on the 26th day of December, 1902, for the sum of Thirteen hundred, and Thirty-three and 75-100 [$1,333 75] Dollars and Twenty-one ($21 00) Dollars costs of suit, interest and accruing costs, and to me duly directed and delivered, commanding me to levy upon and sell, according to law, the lands therein described, to wit:

The East half of the Southeast quarter, of section ten [10], township twenty-nine [29] North, of range four [4] West of Willamette Meridian; and also, lots nine (9) and ten (10) in block two hundred and ninety-two [292] of the townsite of Port Angeles; all in Clallam county, State of Washington.

Notice is therefore hereby given that I have duly levied upon the lands above described, and that on Saturday, the 31st day of January 1903, at the hour of 10 o'clock in the forenoon of said day, at the north front door of the court house of said county, situate in the city of Port Angeles herein, I will sell all of the above-described real estate or so much thereof as may be necessary, at public auction, to the highest bidder for cash, to satisfy said judgment, costs and accruing costs.

Dated this 29th day of December, 1902.

W. E. SMITH,
Sheriff of Clallam county, Wash.

Date of first publication January 2nd, 1903.
JAMES STEWART, Attorney for Plaintiff.

CRYSTAL STEAM LAUNDRY

Lease & Clegg, Proprietors.

Goods Called For and Delivered

Special Rates to Families,

Hotels and Restaurants

Located on Laurel Street Opposite Kirschberg's

Fillion Mill and Lumber Company.

Manufacturers of and Dealers in
ROUGH AND DRESSED LUMBER,
LATH, SHIPLAP, RUSTIC SIDING,
PLAIN AND FANCY CASING, Etc
THE BEST CEDAR SHINGLES MADE
Office . and . Mill . on . Lincoln . Heights.

ASK **Druggist** for 10 CENT TRIAL SIZE.

Ely's Cream Balm

Gives Relief at once.

It cleanses, soothes and heals the diseased membrane. It cures Catarrh and drives away a Cold in the Head quickly. It is absorbed. Heals and Protects the Membrane. Restores the Senses of Taste and Smell. Full size 50c.; Trial Size 10c.; at Druggists or by mail.
ELY BROTHERS, 56 Warren Street, New York

CATARRH

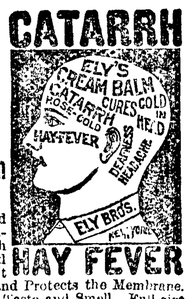

HAY FEVER

The Pen IS THE KING OF FOUNTAIN PENS
FILLS AND CLEANS ITSELF.

Has been endorsed by over one hundred of America's foremost magazines, and received recommendations from celebrities the world over. Without doubt the pen of the age.

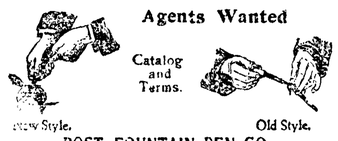

Agents Wanted

Catalog and Terms.

New Style. Old Style.

POST FOUNTAIN PEN CO.,
120 W. 12th St., New York City.

Probate Notice.

Notice of Sale of Real Estate

Notice is hereby given that George R. Fisher, as administrator of the estate of John Magee, deceased, and pursuant to an order of the Superior Court of the state of Washington for Clallam County, in probate made on the 3rd day of January, 1903 will sell at private sale, for cash, or partly for cash and partly for credit not exceeding six months, subject to confirmation by the Court, the following described real estate, and the improvement thereon, to wit: South Half of the Northeast Quarter of Section Four (4), in Township Thirty one (31), North, of Range Eleven (11) West, W. M. containing 80 acres, situated in Clallam County, Washington.

That the aforesaid real estate will be sold on or after the 2nd day of February, 1903, and sealed offers or bids in writing will be received by the above named administrator, at the office of Sam'l S. Carlisle, Nos. 53-54, Haller Building, in the City of Seattle, or said offers or bids may be delivered personally to said administrator, or may be filed in the office of the Clerk of the Superior Court for Clallam County, aforesaid.

Witness my hand at the City of Seattle, State of Washington, this 13th day of January, 1903.

GEORGE R. FISHER.
Administrator of the estate of John Magee, deceased.

Date of first publication, January 16th, 1903.

Probate No. 155.

In the Superior Court of the State of Washington, for Clallam County.

In the Matter of the Estate of John Magee, Deceased.

ORDER TO SHOW CAUSE ON SALE OF REAL ESTATE.

It appearing to the court, by the petition duly verified, presented and filed by George R. Fisher, the administrator of the estate of John Magee, deceased, that it is necessary to sell a whole or some portion of the real estate of said decedent to pay the debts of decedent and the expenses and charges of administration.

It is therefore ordered by this court that all persons interested in the estate of said deceased appear before said superior court on Saturday, the 3rd day of January 1903, at the hour of 9:30 o'clock, A. M. of said day, at the court room of the probate department of said superior court in the city of Port Angeles, Clallam county, Washington, to show cause why an order should not be granted to said administrator to sell the said real estate, or so much thereof as shall be necessary, and that a copy of this order be published at least four successive weeks, in "THE DEMOCRAT-LEADER," a weekly newspaper published in said Clallam county, and of general circulation therein.

Done in open court this 29th day of November, 1902. GEO. C. HATCH, Judge.
W. L. CHURCH, Clerk.

No. 260.

Probate Notice.

In the Superior court of Clallam county, State of Washington.

In the matter of the estate of Allen D. Maxfield, deceased.

Notice is hereby given that letters of administration on the estate of Allen D. Maxfield, deceased, were granted to the undersigned, on the 15th day of November, 1902, by the Superior Court of Clallam county. All persons having claims against said estate are required to exhibit them to me for allowance at office of A. A. Richardson, Port Angeles, within twelve months after date of this notice, or they shall be forever barred.

Dated this 22d day of December, 1902.

CATHERINE B. MAXFIELD, Adm'r.
A. A. Richardson, Attorney for Adm'r.

Buff Orpingtons and White Wyandottes from prize winners for $2 each or $5 per trio. Wyandotte eggs for hatching at $1 for 13; Orpington eggs, $1.50 for 13. Also Thanksgiving turkeys for sale. G. V. SMITH,
Cor. 4th and Peabody, sts. Port Angeles.

Rep. Palmer has introduced a bill in the house providing for the sale at public auction of property taken by the county for taxes.

Eyes fitted by specialists. GOLDMAN'S, Seattle.

Cause No. 1944

SUMMONS

In the Superior court of the state of Washington, for Clallam county.

Marie Muldowney, plaintiff vs. James Muldowney, defendant.

The State of Washington to the said James Muldowney, defendant.

You are hereby summoned to appear within sixty days after the date of the first publication of this summons, to-wit: within sixty days after the 13th day of February, 1903, and defend the above entitled action in the above entitled court, and answer the complaint of the plaintiff, at his office below stated; and in case of your failure so to do, judgment will be rendered against you according to the demand of the complaint, which has been filed with the clerk of said court.

The object of this action is to dissolve the bonds of matrimony now existing between said plaintiff, Marie Muldowney and said defendant, James Muldowney, and to change the plaintiff's name.

Date of first publication, February 13, 1903.

JAMES STEWART,
Attorney for Plaintiff.

Post office Adress, Port Angeles, Clallam County, Washington.

NOTICE OF SALE

of Real Estate at Private Sale.

In the Superior Court of the State of Washington, for Clallam county.

In the matter of the estate of Joseph Henderson, deceased.

Under authority of an order of sale granted by the Superior Court of the State of Washington, for Clallam county, dated October 27th, 1900, I will sell at private sale the following described real estate, to-wit: The south-east quarter of Section 19, Township 30 North, Range 3 West of Willamette Meridian, in Clallam county, Washington, containing 160 acres. Said sale will be made on or after December 1st, 1902, and bids will be received at the office of Trumbull and Trumbull, attorneys for the administratrix, at their offices in the Opera House Block, corner Front and Laurel streets, in Port Angeles, Washington. The terms of the said sale will be cash.

LIZZIE O'LEARY, (nee Henderson),
Administratrix de bonis non.
Trumbull and Trumbull,
Attorneys for Administratrix.

No. . . . .

SUMMONS.

In the Superior Court of the State of Washington for Clallam county.

State of Washington, Clallam county, ss.

Madison Womacks and Leander Womacks, plaintiffs vs. Stephen Womacks Frank Sullivan, as administrator of the estate of Laura Womacks, deceased, Ada Erickson, Alice Womacks Doe (whose true name is unknown), Henry W Womacks, Harry Womacks, Martie Womacks, and Jane Doe Womacks (whose first name is unknown), defendants.

State of Washington to the said Stephen Womacks, Adie Erickson, Alice Womacks Doe, Harry Womacks, Martie Womacks and Jane Doe Womacks, defendants.

You are hereby summoned and required to appear within sixty days after the first publication of this summons, exclusive of the day of first publication, answer the complaint and serve a copy of your answer on the person whose name is subscribed to this summons, at the place specified following his said name, and defend the above entitled action in Court aforesaid; and in case of your failure so to do, judgment will be rendered against you, according to the demand of the complaint, a copy of which is filed in the office of the clerk of the above entitled court. The object of said action is to recover the sum of twelve hundred dollars ($1,200.00) due upon a certain promissory note made and delivered by Stephen Womacks and Laura Womacks to Madison Womacks and Leander Womacks on 13th day of January, 1896, payable three years after date, with legal interest thereon since maturity, and for the foreclosure of a certain real estate mortgage, of even date with said note, given by said defendants, Stephen and Laura Womacks, to said plaintiffs upon the southhalf of the northwest quarter of section thirteen in township thirty north of range four west W. M. in Clallam county, Washington, and for $179.32 taxes paid on said premises.

McCLINTON & McCLINTON,
Attorneys for Plaintiffs,
Post office addres, Port Angeles, Washington.

Date of first publication, Jan. 9, 1903.